privateyacht

Chat on WhatsApp



FORTUNA

Leopard 51ft

30	2015 · REFIT 2025	Full AC	15 kn.

Step aboard the LEOPARD 51, a high-performance sport cruiser built for speed and luxury. Refitted in 2025 and cruising at a swift 15 knots, she's the premier choice for large, sophisticated groups on the Andaman Sea. Perfect for up to 30 guests by day, with three cabins for up to 6 overnight.

Full air conditioning, onboard Wi-Fi, quality sound system, and a full BBQ grill and galley – plus a professional captain, crew and guide, two kayaks and two SUP paddleboards.

FACILITIES

3 double cabins
Multiple washrooms
Saloon
Multiple Decks
Flying Bridge
Sun-protected area / Awning
Freshwater Shower
Microwave / Oven
Ice box / Fridge
Air conditioning

privateyacht

Chat on WhatsApp

promotion

	LOW SEASON May - Oct	REGULAR SEASON Nov - Apr	PEAK SEASON Dec 15 - Jan 15
SUNSET			
Khai Islands (4 hrs)	53,000 THB	58,900 THB	58,900 THB
FULL-DAY			
Khai & Rang Yai Islands (8 hrs)	58,900 THB	70,600 THB	88,300 THB
Phang Nga Bay & James Bond Island (8 hrs)	76,500 THB	88,300 THB	100,000 THB
Krabi Islands (8 hrs)	88,300 THB	100,000 THB	111,800 THB
Khai & Maithon Islands (8 hrs)	70,600 THB	82,400 THB	100,000 THB
Koh Hong (Krabi) (8 hrs)	88,300 THB	100,000 THB	111,800 THB
OVERNIGHT			
Overnight cruise (2 days / 1 night)	258,900 THB	282,500 THB	306,000 THB

Prices incl. VAT and subject to change • Terms & Conditions • Frequently Asked Questions

included

GENERALLY

- Private Boat incl. Captain & crew
- Fuel (to agreed destinations)
- Marina Passenger Fee
- Accident Insurance
- Safety jackets
- Towels
- Tender / Dinghy
- BYO without Corkage fee
- Day trips incl. 10 guests,
  up to 20 additional guests from 1,500 THB
- Overnight trips incl. 2 guests,
  for additional guests rates please check website

AQUA FUN

- Snorkeling masks
- Fishing gear (on request)
- 2 Paddle boards
- 2 Kayak
- Water slide (surcharge)
- Floating Pool (surcharge)
- Underwater Scooter (surcharge)

TECH & ENTERTAINMENT

- WiFi
- 120/220V Power
- Sound System
- Audio Bluetooth connect

food & beverage

COMPLIMENTARY

- Water & Softdrinks
- Fruits / Snacks
- All meals (overnight)
- Use of BBQ

Our amazing crew is thrilled to accommodate any special requests for drinks and meals! Just let us know at least 2 days in advance.

Thai menu 1 — 800 THB

Stir-fried chicken with Cashew Nuts • Tom Yum Goong • Fried Chicken Wings • Steamed Rice • Dessert of the day

---

Thai menu 2 — 800 THB

TOM JEUD (CLEAR SOUP WITH VEGETABLES, CHICKEN MINCE, AND SOFT EGG TOFU • STIR-FRIED MIXED VEGETABLES IN OYSTER SAUCE • STIR-FRIED CHICKEN WITH CHILI AND SALT • STEAMED RICE • DESSERT OF THE DAY

Thai menu 3 — 800 THB

Thai Style Seafood Salad • Deep Fried Fillet Fish with Sweet and Sour Sauce • Tom Kha Gai (Coconut Soup with Chicken Breast) • Steamed Rice • Dessert of the Day

---

Vegetarian Menu 1 — 800 THB

PAD SI AIW (STIR-FRIED FLAT NODDLE WITH SWEET SOY SAUCE • TOM KHA MIXED VEGGIES (COCONUT SOUP WITH MIX VEGETABLE) • DEEP FRIED TOFU WITH GARLIC AND BLACK PEPPER • STEAMED RICE • DESSERT OF THE DAY

Vegetarian Menu 2 — 800 THB

Deep Fried Tofu • Stir Fried with Sweet and Sour Sauce • Tom Jued Pak (Clear Soup with Cabbage & Carrot) • Deep Fried Vegetarian Spring Rolls • Steamed Rice • Dessert of the Day

---

Vegetarian Menu 3 — 800 THB

Massaman Curry with Potato • Deep Fried Tofu with Chili and Salt • Garden Salad • Steamed Rice • Dessert of the Day

---

Western Menu 1 — 800 THB

SPAGHETTI PESTO • GREEK SALAD • MINI CAPRESE SKEWERS • DESSERT OF THE DAY

Western Menu 2 — 800 THB

SPAGHETTI POMODORO • NEW ORLEANS CHICKEN BBQ • GARDEN SALAD • DESSERT OF THE DAY

Western Menu 3 — 800 THB

SPAGHETTI PINK SAUCE • GRILLED CHICKEN SALAD • COLD CUT & CHEESE ROLL • DESSERT OF THE DAY




6851
03075

privateyacht

Chat on WhatsApp





privateyacht

Chat on WhatsApp
















LIVE THE DREAM



privateyacht

Chat on WhatsApp






EXIT



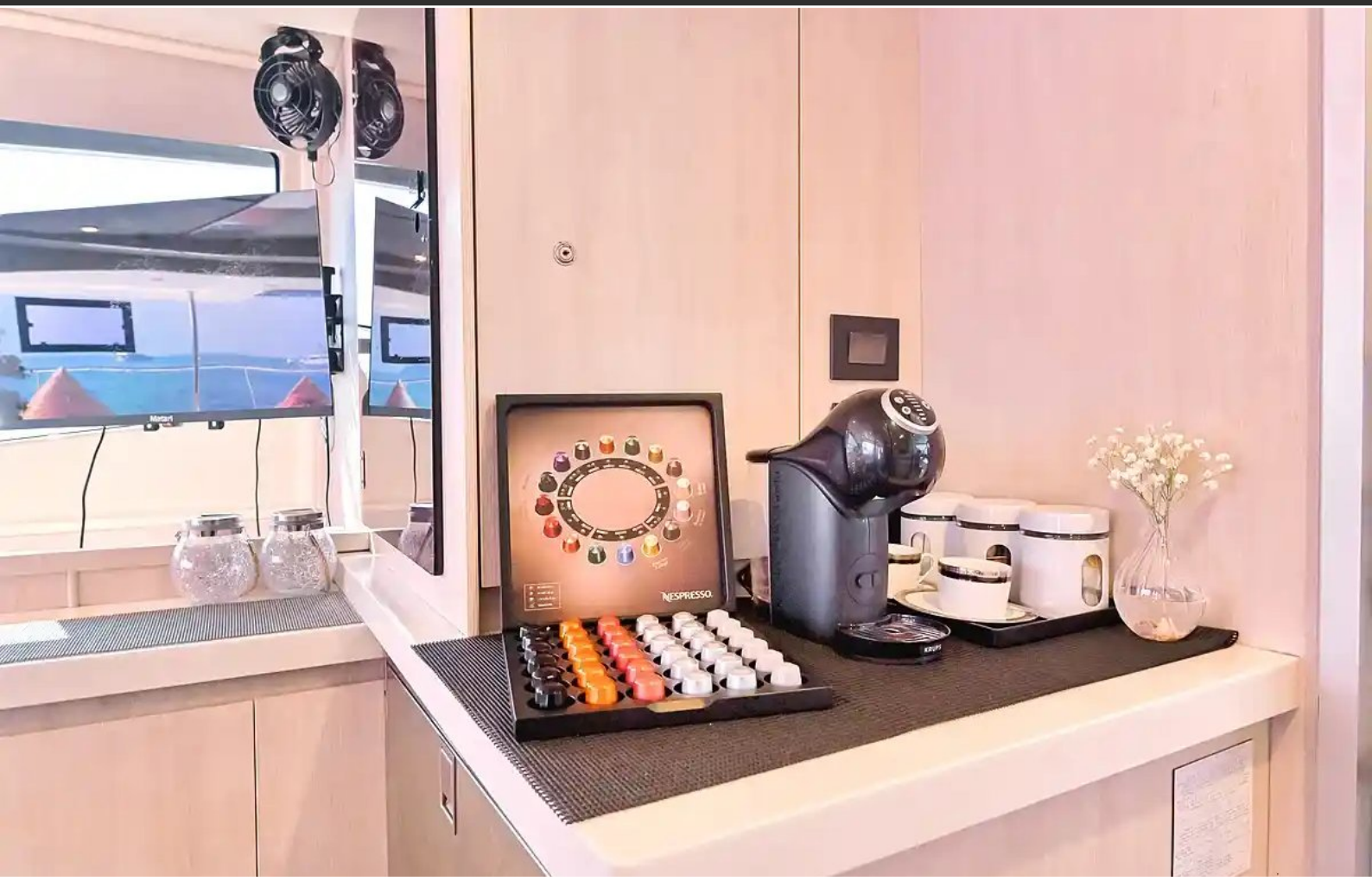
NESPRESSO







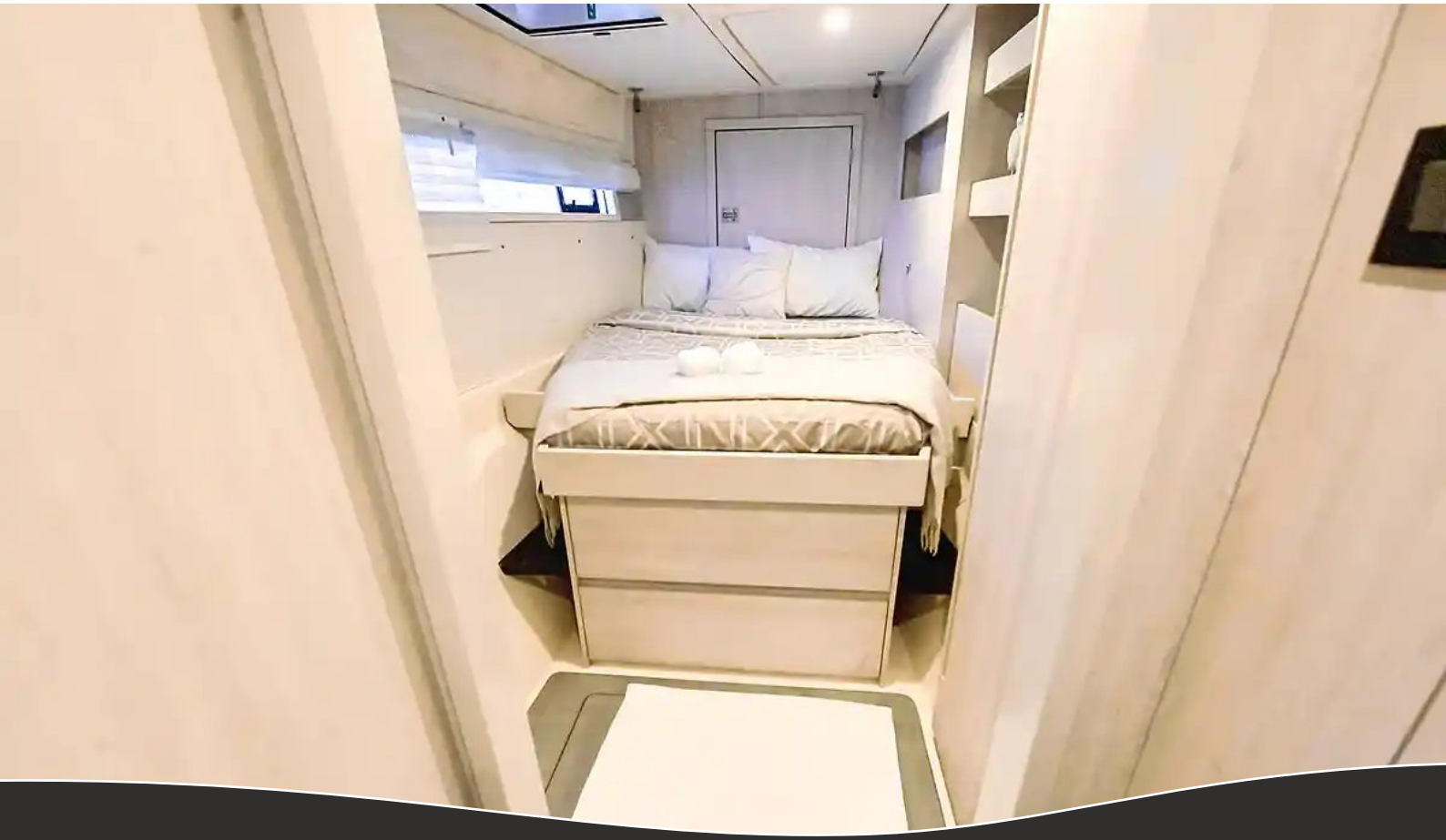






BATH ROOM

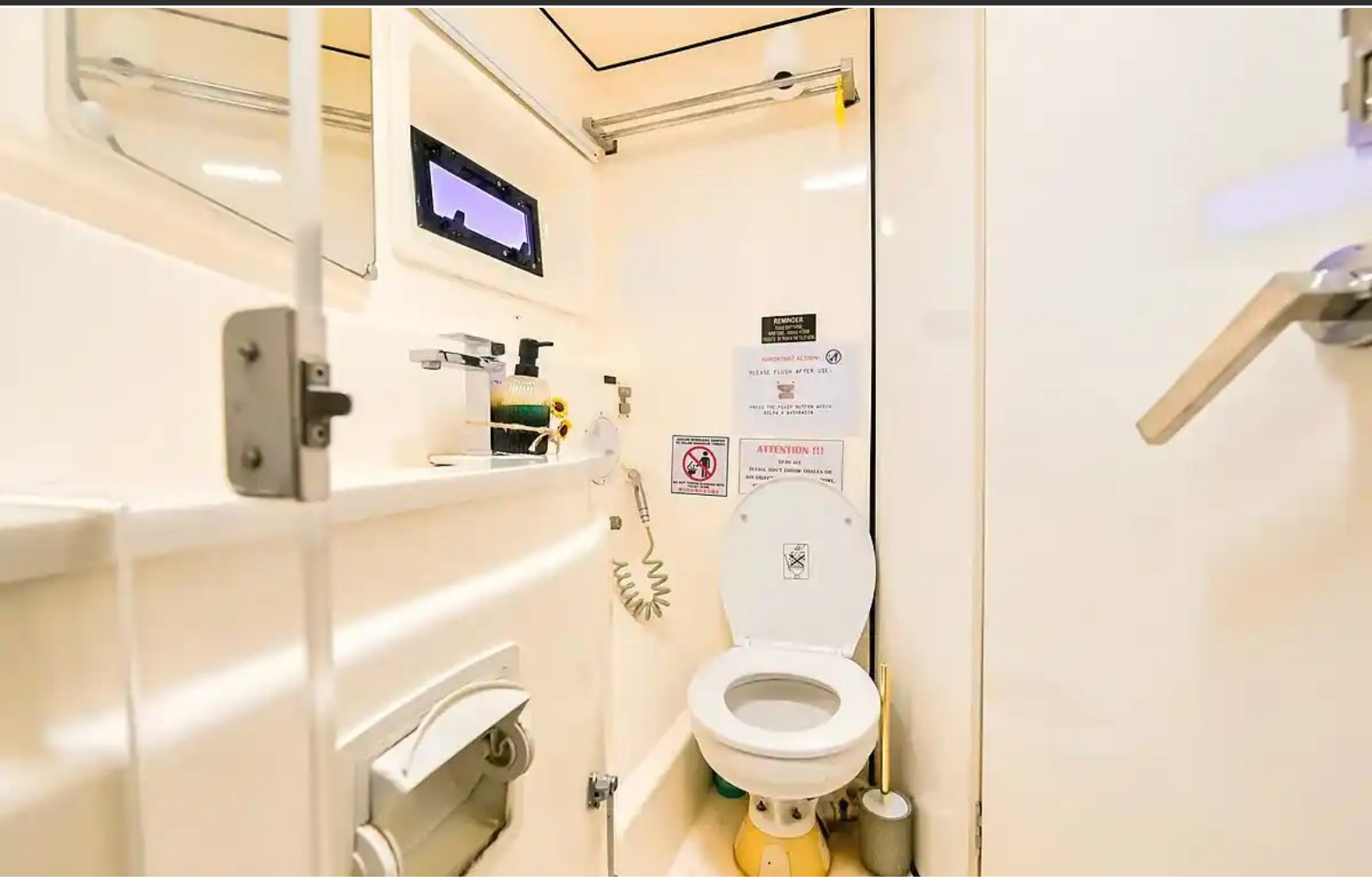
REMINDER
PLEASE FLUSH AFTER USE
ATTENTION !!!

